

# BEST DIVES - HATHAA FINOLHU

Activity Brochure



Dive into a magical underwater world and experience the joy of weightlessness accompanied by the vibrant sounds beneath the waves. Designed by the world leader in scuba education, these programs let you take your first breath underwater under the expert guidance of PADI-certified instructors at JW Marriott Maldives Kaafu Atoll Island Resort.



## TRY SCUBA DIVING

PADI Bubblemaker Ocean (Includes 1 dive)	150
PADI Discover Scuba Diving (Includes 1 dive)	200
PADI Discover Scuba Diving (Repeat dive)	180

## LEARN TO DIVE – BEGINNER COURSES

PADI Scuba Diver Course (Includes 3 lessons and 2 dives)	650
PADI Open Water Diver Course (Includes 5 lessons and 4 dives)	990
Upgrade Scuba Diver to Open Water Diver Includes 2 confined water sessions and 2 dives	575

Course fees include e-learning, equipment, boat fees, and certification fees.  
Prices are per person and in US dollars, subject to a 10% service charge and applicable government taxes.





## CONTINUING EDUCATION COURSES

PADI Adventure Dive (Includes 1 dive, e-learning not included)	150
PADI Adventure Diver Course (Includes 3 dives)	570
PADI Advanced Open Water Diver Course (Includes 5 dives)	760
Emergency First Responder Course (non-diving)	410
PADI Rescue Diver Course (Includes 3 dives)	920
PADI Enriched Air Diver Course (Includes 2 dives)	360
PADI Specialty Courses (Includes 2 dives)	400
Referral Dives (per dive)	150
PADI e-Learning (includes student materials & certification fee)	160
Certification Fee	60

Course fees include e-learning, equipment, boat fees, and certification fees.  
Prices are per person and in US dollars, subject to a 10% service charge and applicable government taxes.



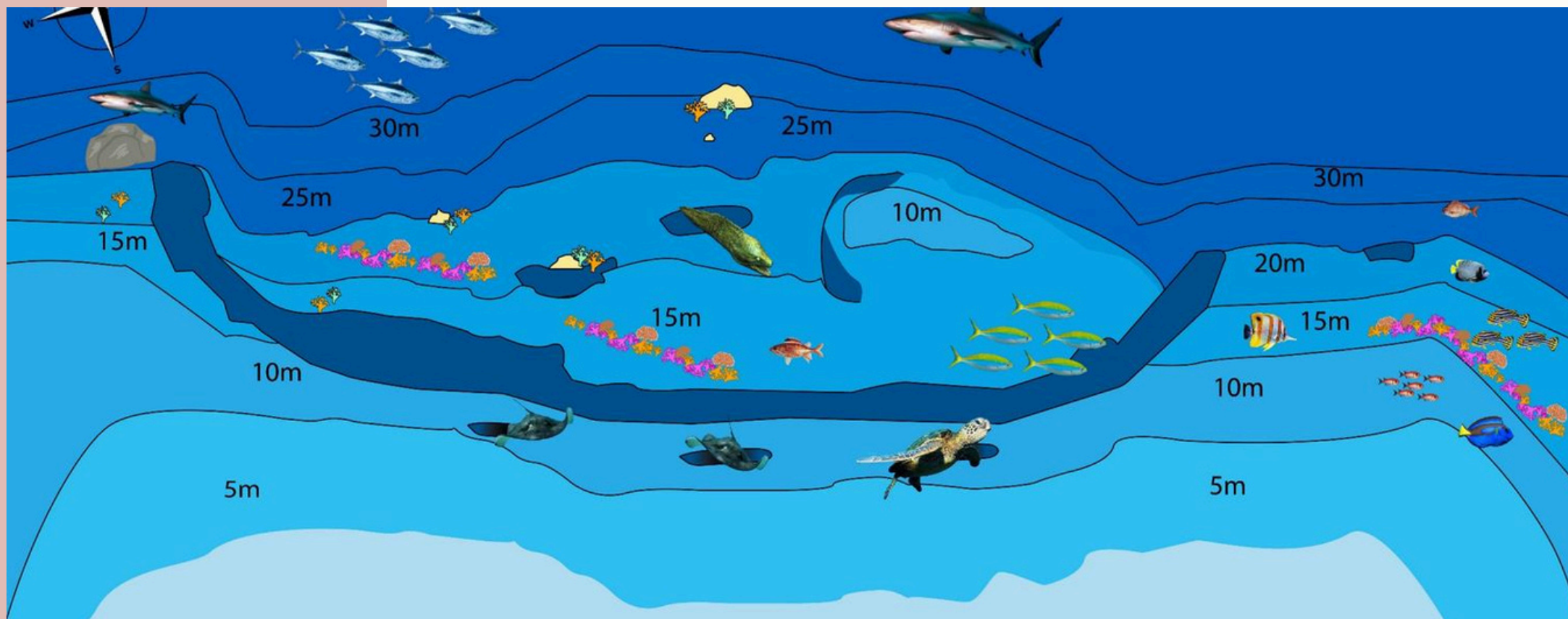

JW Marriott Kaafu Atoll Island Resort is conveniently located near two renowned dive sites in the Maldives: Embudhoo Canyon and Embudhoo Express. Embudhoo Canyon features a unique formation where a section of the main reef has broken away, creating a canyon teeming with vibrant marine life. Divers often encounter eagle rays, Napoleon wrasse, and sharks, making it an unforgettable underwater experience. Embudhoo Express is a thrilling channel dive, known for its strong currents and depth. This site is only dived under specific current conditions and is best suited for experienced divers seeking an adrenaline-filled adventure. It's a favorite among seasoned divers for its challenging and rewarding underwater encounters.

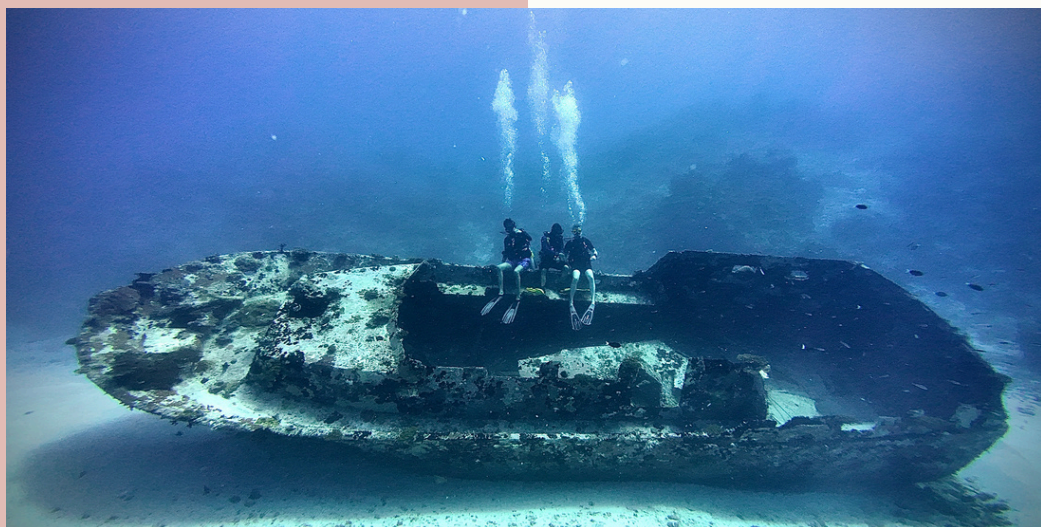

## FOR CERTIFIED DIVERS

1-4 Dives	150
5-9 Dives	140
10 or more dives	120
Night Dive Supplement	50
(Dives include equipment and a boat trip with Dhoni for certified divers)	

PADI Re-Activate	180
(includes e-learning, equipment and training dive)	
Recommended if your last dive was more than 6 months ago or if you feel you need to refresh your skills. Required if more than 1 year.	

Underwater Torch (per dive)	15
Underwater Digital Camera (per dive)	85
Private Dive Instructor (per dive)	200

Prices are per person and in US dollars, subject to a 10% service charge and applicable government taxes.





## CHARGABLE NON-MOTORIZED WATER SPORTS

Snorkeling Lesson (45 mins)	100
Windsurf Lesson (60 mins)	85
Windsurf Resort Course (4 hours)	220
Catamaran Rental (60 mins)	100
Catamaran Lesson (60 mins)	150
Catamaran Resort Course (240 mins)	365
Catamaran with Skipper (60 mins)	150
Catamaran Sunset Sailing (60 mins)	200
Catamaran Snorkeling Safari (120 mins)	190
Kitesurf Rental (60 mins)	100
Kitesurf Lesson (60 mins)	150
Wind Wing Lesson (60 mins)	150
Wind Wing Rental (60 mins)	150
Glass Kayak Rental (60 mins)	35
Life Vest Rental (per day)	15

Prices are per person and in US dollars, subject to a 10% service charge and applicable government taxes.





Soar into the endless blue skies and take in a breathtaking perspective of the aquamarine sea, dotted with countless scattered reefs surrounding the island. Thrilling, exhilarating, and unforgettable, parasailing at JW Marriott Kaafu Atoll Island Resort offers one of the most unique and awe-inspiring experiences of your stay.





## MOTORIZED WATER SPORTS

Hydro Fly Sports (Flyboard) Lesson/Ride (30 mins)	250
Efoil Lesson/Ride (30 mins)	250
Esurf Lesson/Ride (30 mins)	250
Jet Ski Rental (15 mins)	130
Jet Ski Rental (30 mins)	230
Jet Ski Rental (60 mins)	350
Jet Ski Snorkel Safari (90 mins)	600
Jet Ski Snorkel Safari (120 mins)	750
Seabob Rental (15 mins)	100
Seabob Rental (30 mins)	165

Prices are per person and in US dollars, subject to a 10% service charge and applicable government taxes.



## PARASAILING

Parasailing (1 person/15 mins)	150
Parasailing (2 persons/15 mins)	280
Parasailing (3 persons/15 mins)	400
Sunset Parasailing (2 persons/15 mins)	500



## TOWABLES

Waterskiing/Wakeboarding/Kneeboarding Experienced ride (15 mins)	80
Waterski/Wakeboard/Kneeboard Lesson (20 mins)	100
Fun Toy 1-Seater (10 mins)	60
Banana Boat (10 mins/per ride)	220
WS Ride-Along	35

Prices are per person and in US dollars, subject to a 10% service charge and applicable government taxes.





Just a short boat ride from JW Marriott Kaafu Atoll Island Resort lies a remarkable lagoon where you can snorkel alongside a multitude of nurse sharks. Swimming with these gentle, majestic creatures offers a truly unforgettable experience and fosters a newfound appreciation for these vulnerable species, which play a vital role in maintaining the health of our underwater ecosystem.



## EXCURSIONS

Snorkeling Adventure by Dhoni (120 mins)	95
Snorkeling Adventure by Dhoni (60 mins)	80
Nurse Shark Snorkeling Excursion (90 mins)	110
Dolphin Snorkeling by Speedboat (Seabob Rental Is Optional)*	450
Shipwreck/Sandbank Visit and Snorkeling by Speedboat*	250
Local Island Visit with Guide by Dhoni (240 mins)	95
Local Island Visit with Guide by Speedboat (240 mins)	150
Male City Visit with Guide by Dhoni (240 mins)	95
Male City Visit with Guide by Speedboat (240 mins)	150
Sunset Dolphin Cruise by Dhoni (120 mins)	175
Sunset Fishing (120 mins)	110

\*Minimum 4 guests required of this excursions

Prices are per person and in US dollars, subject to a 10% service charge and applicable government taxes.





## BIG GAME FISHING

Choice of trolling, jigging, or popping

Big Game Fishing (Sportfishing / 240 mins/4 Adults)	1500
Big Game Fishing Extra Hour (per hour)	350
Additional Persons (per person)	200



## PRIVATE EXCURSIONS

Group excursions by dhoni can be made private

Watersports Boat (per hour, max 4 persons)	400
Parasailing Boat (per hour, max 10 persons)	500
Sportfishing Boat (per hour, max 10 persons)	600
Dhoni (per hour, max 15 persons)	600
Private Guide (per activity)	200

Prices are per person and in US dollars, subject to a 10% service charge and applicable government taxes.



## WEEKLY SCHEDULED ACTIVITIES



MONDAY	TUESDAY	WEDNESDAY	THURSDAY	FRIDAY	SATURDAY	SUNDAY
9.30 am - 12 noon Discover Scuba Diving	8.00 am - 12 noon Snorkling with Dolphins	9.30 am - 12 noon Discover Scuba Diving	8.00 am - 12 noon Snorkling with Dolphins	9.30 am - 12 noon Discover Scuba Diving	8.00 am - 12 noon Snorkling with Dolphins	9.30 am - 12 noon Discover Scuba Diving
10.00 am - 5.00 pm Fly Board Lesson /Parasailing	10.00 am - 5.00 pm Fly Board Lesson /Parasailing	9.30 am - 11.30 am Shipwreck/Sandbank Visit and Snorkeling	10.00 am - 5.00 pm Fly Board Lesson /Parasailing	9.30 am - 11.30 am Shipwreck/Sandbank Visit and Snorkeling	10.00 am - 5.00 pm Fly Board Lesson /Parasailing	9.30 am - 11.30 am Shipwreck/Sandbank Visit and Snorkeling
1.30 pm - 3.00 pm Nurse Shark Snorkeling	2.00 pm - 3.00 pm Snorkeling Adventure*	1.30 pm - 3.00 pm Nurse Shark Snorkeling	2.00 pm - 3.00 pm Snorkeling Adventure*	1.30 pm - 3.00 pm Nurse Shark Snorkeling	2.00 pm - 3.00 pm Snorkeling Adventure*	1.30 pm - 3.00 pm Nurse Shark Snorkeling
4.00 pm - 6.00 pm Sunset Dolphin Cruise	5.00 pm - 7.00 pm Sunset Fishing	4.00 pm - 6.00 pm Sunset Dolphin Cruise	5.00 pm - 7.00 pm Sunset Fishing	4.00 pm - 6.00 pm Sunset Dolphin Cruise	5.00 pm - 7.00 pm Sunset Fishing	4.00 pm - 6.00 pm Sunset Dolphin Cruise

BIG GAME FISHING
6.00 am - 10.00 am Big Game Fishing  Choice of jigging, popping, or trolling.

FUN TOYS
9.00 am - 5.00 pm  Seabob, water-ski, wakeboard, towable tubes, banana boat, windsurf, kayak, pedallo, SUP

JET SKI SAFARI
9.00 am - 5.00 pm  Search for dolphins or visit a sandbank 60, 90, 120 or 240 Minutes

All activities require advance booking and are subject to weather and sea conditions.

\*Snorkeling Adventure is done by dhoni

Visit the Watersports & Dive Center to book your activity, or contact your Safeeru or use the 'At Your Service' option on your villa phone.

## IMPORTANT INFORMATION

- We recommend booking your activity at least 24 hours in advance.
- Prices are per person unless stated otherwise and are subject to a 10% service charge and applicable government taxes.
- Prices are subject to change without prior notice.
- All excursions can be arranged as private trips upon request.

## CANCELLATION POLICY

- A 50% cancellation fee applies for cancellations made less than 6 hours before the trip.
- A 100% fee applies for no-shows.

## ADDITIONAL DETAILS

- Excursion trips are conducted by dhoni and require a minimum of 4 adults.
- Participants must complete a liability release form and wear a life vest for all activities, including equipment and boat rentals.
- Children aged 6 upto 12 years receive a 50% discount on excursions, while those under 6 are complimentary. Diving and watersports are fully charged for all ages.
- Children 11 years and below must be accompanied by a parent or guardian for all activities.

Please note that all activities are weather-dependent, and we reserve the right to cancel them without prior notice. Kindly arrive at the Dive Center at least 15 minutes before your activity.

## BEST DIVES

Hathaa Finolhu, Kaafu Atoll  
Republic of Maldives

[www.bestdivesmaldives.com](http://www.bestdivesmaldives.com)